

Detailed Tessitura

Lyrical Soprano

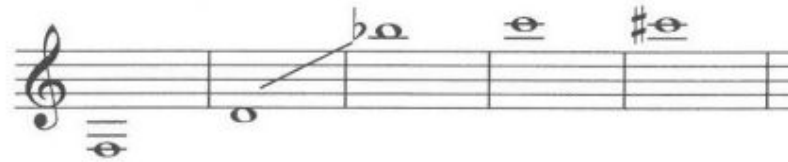

tiefster Ton f
lowest tone f

beste Lage d'-b''
best range d'-b''

höchster Ton c'''
highest tone c'''

Extremlage cis''' (piano und nicht lang)
extreme range cis'''(piano and not long)

Mezzo Soprano



tiefster Ton d
lowest tone d

höchster Ton c'''(nicht p)
highest tone c'''(nicht p)

beste Lage a-g''
best range a-g''

Tenor



normaler Stimmumfang G-a'
normal voice G-a'

beste Lage G-as'
best range G-as'

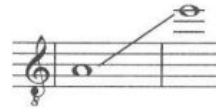

gemischte Stimme/Falsett a-e''
mixed voice/ falsetto a-e''



tiefster Ton D
(Strohbas mit hellem Timbre möglich)
lowest tone D
(strawbass with a bright timbre possible)



höchster Ton f'' (Falsett, extrem)
highest tone f'' (falsetto, extreme)

Bass

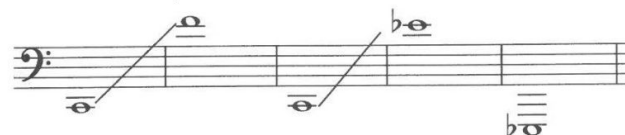

normaler Stimmumfang C-f'
normal voice C-f'

beste Lage C-es'
best range C-es'

tiefster Ton kontra es (Strohbas)
lowest tone kontra es (straw bass)



Falsett b-es''
Falsetto b-es'''